

Kontribusi Finansial



Hampir lima dekade lamanya PT Freeport Indonesia (PTFI) telah bekerja sama dan memberikan kontribusi terhadap pertumbuhan ekonomi lokal dan nasional, serta menjadi mitra strategis Indonesia. PTFI telah menginvestasikan US\$ 7,7 miliar untuk infrastruktur dan memberikan kontribusi terhadap Pendapatan Domestik Bruto Nasional sebesar lebih dari US\$ 60 miliar sejak 1992.

Manfaat Langsung Bagi Indonesia Dari Pajak, Royalti, Dividen, Bea dan Pembayaran Lainnya		2020	1992-2020
		US\$ 0,6 miliar	US\$ 21,1 miliar
Manfaat Tidak Langsung Pembayaran Gaji Karyawan, Pembelian Dalam Negeri, Pengembangan Masyarakat, Pembangunan Daerah dan Investasi Dalam Negeri		2020	1992-2020
		US\$ 3,3 miliar	US\$ 49,1 miliar

Jenis Penerimaan	1992-2008	2009	2010	2011	2012	2013	2014	2015	2016	2017	2018	2019	2020	TOTAL
Dividen Pemerintah	703	213	169	202	-	-	-	-	-	135	180	-	-	1,602
Royalti	851	128	185	188	76	101	118	122	116	151	295	135	132	2,598
Pajak & Pungutan Lainnya**	6,558	1,013	1,568	1,993	904	383	421	245	307	470	1,720	815	461	16,858
Total	8,112	1,354	1,922	2,383	980	484	539	367	423	756	2,195	950	593	21,057

** Pajak dan Pungutan Lainnya meliputi: PPh Badan, PPN, PBB, Iuran Tetap, Pajak Penghasilan Karyawan, PDBR, Bea Masuk, Pajak & Retribusi Daerah, dll.

Kajian LPEM-UI pada dampak ekonomi dari operasi PTFI di Papua dan Indonesia tahun 2018

Pembagian Manfaat Finansial Langsung dari tahun 1992-2020

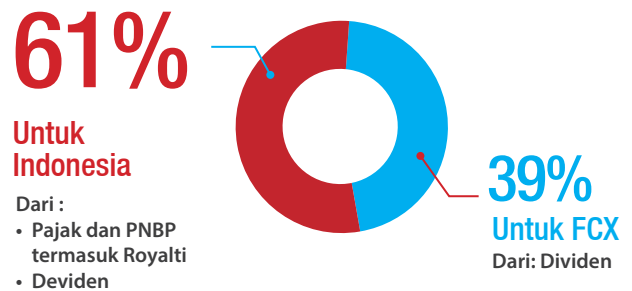
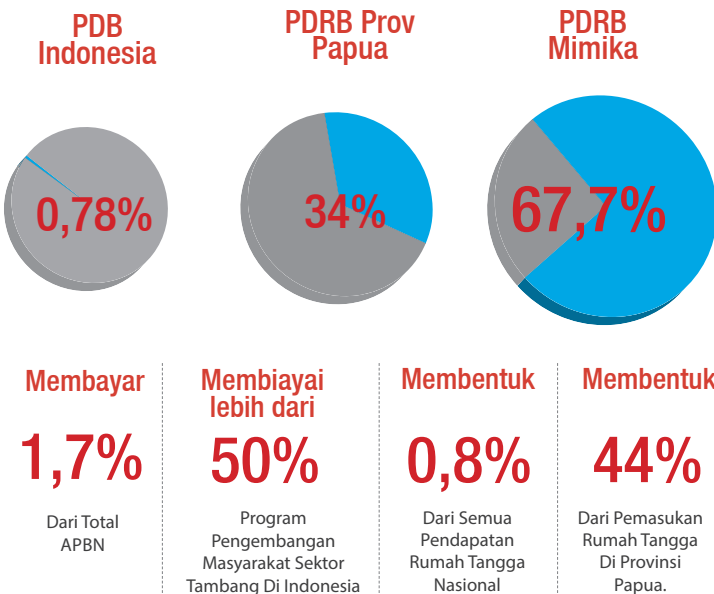

- Total manfaat langsung ini melebihi jumlah yang dibayarkan PTFI jika beroperasi di negara-negara lain.
- Penyedia lapangan kerja swasta terbesar di Papua dan merupakan salah satu pembayar pajak terbesar di Indonesia

Penciptaan Kesempatan Kerja tahun 2019



Financial Contributions



For almost five decades, PT Freeport Indonesia (PTFI) has contributed to national and local economic growth and become a strategic partner of Indonesia. PTFI has invested US\$7.7 billion in infrastructure and contributed more than US\$60 billion to the National Gross Domestic Product since 1992.

Direct Benefits to Indonesia		2020	1992-2020
From Taxes, Royalties, Dividend, Fees and Other Payments		US\$ 0.6 billion	US\$ 21.1 billion
Indirect Benefits		2020	1992-2020
Employee Payroll , Purchase of Domestic Goods, Community Development, Local Development, and Domestic Investment.		US\$ 3.3 billion	US\$ 49.1 billion

Revenues	1992-2008	2009	2010	2011	2012	2013	2014	2015	2016	2017	2018	2019	2020	TOTAL
Government Dividend	703	213	169	202	-	-	-	-	-	135	180	-	-	1,602
Royalties	851	128	185	188	76	101	118	122	116	151	295	135	132	2,598
Taxes and Other Charges**	6,558	1,013	1,568	1,993	904	383	421	245	307	470	1,720	815	461	16,858
Total	8,112	1,354	1,922	2,383	980	484	539	367	423	756	2,195	950	593	21,057

** Taxes and Other Charges include : Corporate Income Tax, Value Added Tax, Land & Building Tax, Dead Rent, Employee Income Tax, Withholding Taxes, Import Duty, Regional Taxes and Retribution, etc.

LPEM-UI study on the impact of the multiplier effect from PTFI operations in Papua and Indonesia in 2018

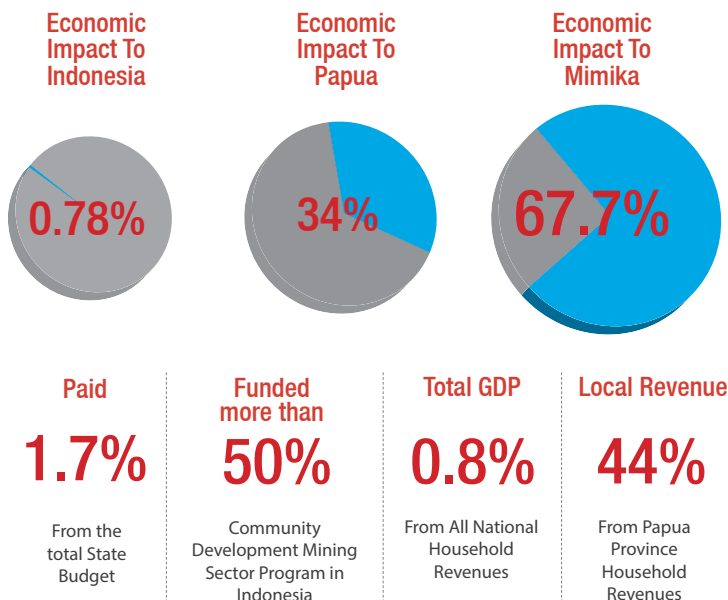

Direct Financial Benefit Sharing from 1992-2020

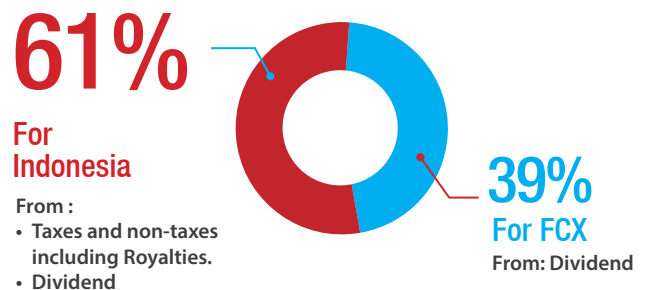

- The total direct benefits exceed the amount paid by PTFI when operating in other countries .
- Largest private employer in Papua and one of the largest taxpayers in Indonesia

Creating job opportunities

